

Application for CHEMPARK ID card for employees

Please fill in on PC or in PRINTED CAPITALS. If applicable, all information not marked „optional“ is mandatory. Only complete and legible applications can be processed. The applicant is solely responsible for the accuracy of the data.

New Application Amendment Extension Location Extension

CHEMPARK site DOR LEV UER

CHEMPARK-ID card no.
(if applicable)

Your employer has hired us to perform services in CHEMPARK. The information below is required from you for this purpose. These serve to create the system for employee master data and in particular ensure the correct billing and allocation to companies making the application. Please find detailed information from our privacy policy, which if available to you at the Credentials Office and also at www.chempark.de/de/downloads.

Company/employee data

Applying CHEMPARK company

Name

First name

Prefix/Title,
where applicable

Telephone
(optional)

E-Mail
(optional)

Date of birth

Nationality

Date of entry

In case of temporary
employment up to

Access to CHEMPARK is not necessary (e.g. in case of deployment to external locations)

Office responsible for personnel at the CHEMPARK company

Contact person
Name

Contact person
First Name

Contact person
Telephone

Contact person
E-Mail

I confirm that the above information is correct.

Date

Signature

CHEMPARK ID cards are the property of Currenta GmbH & Co. OHG and must be returned to the ID card office without being asked after termination of employment. Once their validity has expired, the ID cards are automatically blocked. The ID card may be withdrawn or blocked in the event of infringements of the safety and security regulations and/or the CHEMPARK traffic regulations and/or other regulations and laws.



Please send us a passport photo so that your ID card can already be prepared (see attachment for requirements). Collection can only take place in person. An appointment is required for collection. You can make an appointment using the online tool either at www.chempark.de in the access section or directly via the link. www.qtermin.de/currenta-chempark

Standard processing time: 3 working days

Fill out this form completely, sign it, and email it scanned to:

werkschutz.ausweisbuero.lev@currenta.biz | werkschutz.ausweisbuero.dor@currenta.biz | werkschutz.ausweisbuero.uer@currenta.biz

Detailed information on data protection is available at the gates or in the download area on chempark.de.

Photo requirements for a CHEMPARK ID card

Photos that meet the official requirements for a passport photo for a German identity card or passport are also suitable for a CHEMPARK ID card. It's quicker at the ID card office if you send us your digital photo in advance by e-mail!

Your photo should be like this

- » Format: 35 x 45 mm = 827 x 1063 pixels, color
- » Frontal shot, entire head completely recognizable
- » Sharp, high-contrast, monochrome bright background
- » Eyes open, straight gaze, closed mouth
- » mouth, neutral facial expression



This doesn't work



Head not shown in full



Not sharp

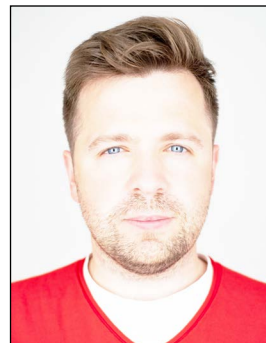

Too bright



Too dark



Patterned background



Eyes not clearly recognizable



Open mouth, head tilted



Unnatural skin tones

Note: Head coverings are only permitted for religious reasons.

But: The face must always be recognizable from the lower edge of the chin to the forehead. There must be no shadows on the face.